

SAWYER COUNTY CERTIFIED SURVEY MAP

A SUBDIVISION OF CSM# 7272, ALSO LOCATED IN GOVERNMENT LOT 2, SECTION 31, T41N, R7W, TOWN OF ROUND LAKE, SAWYER COUNTY, WISCONSIN.

CA OSPREY LAKE RD ASSUMED 50' WIDE
NO DEED INFORMATION RECORDED



BEARINGS ARE REFERENCED TO THE SOUTH LINE OF THE SOUTH WEST 1/4 OF SECTION 31-41-7: N 89°-35'-28" W, SAWYER COUNTY GRID, HPGN "HARN" NAD 83/91

LINE TABLE		
LINE	LENGTH	BEARING
L1	139 10'	S12°25'33"W

LINE TABLE 33' WIDE DRIVE EASEMENT		
LINE	LENGTH	BEARING
L2	283 54'	S42°23'36"W
L3	246 74'	S03°31'36"E
L4	244 88'	S17°30'33"W
L5	345 16'	S18°23'50"W
L6	25 83'	S72°28'27"E

LINE TABLE RECORDED EASEMENT DOC# 330385		
LINE	LENGTH	BEARING
L7	87 76'	S01°57'25"E
L8	130 33'	S33°15'21"E
L9	136 20'	S68°27'59"E
L10	201 19'	N76°00'01"E
L11	226 60'	S63°16'28"E
L12	325 55'	S13°32'50"E
L13	453 04'	S01°58'36"E

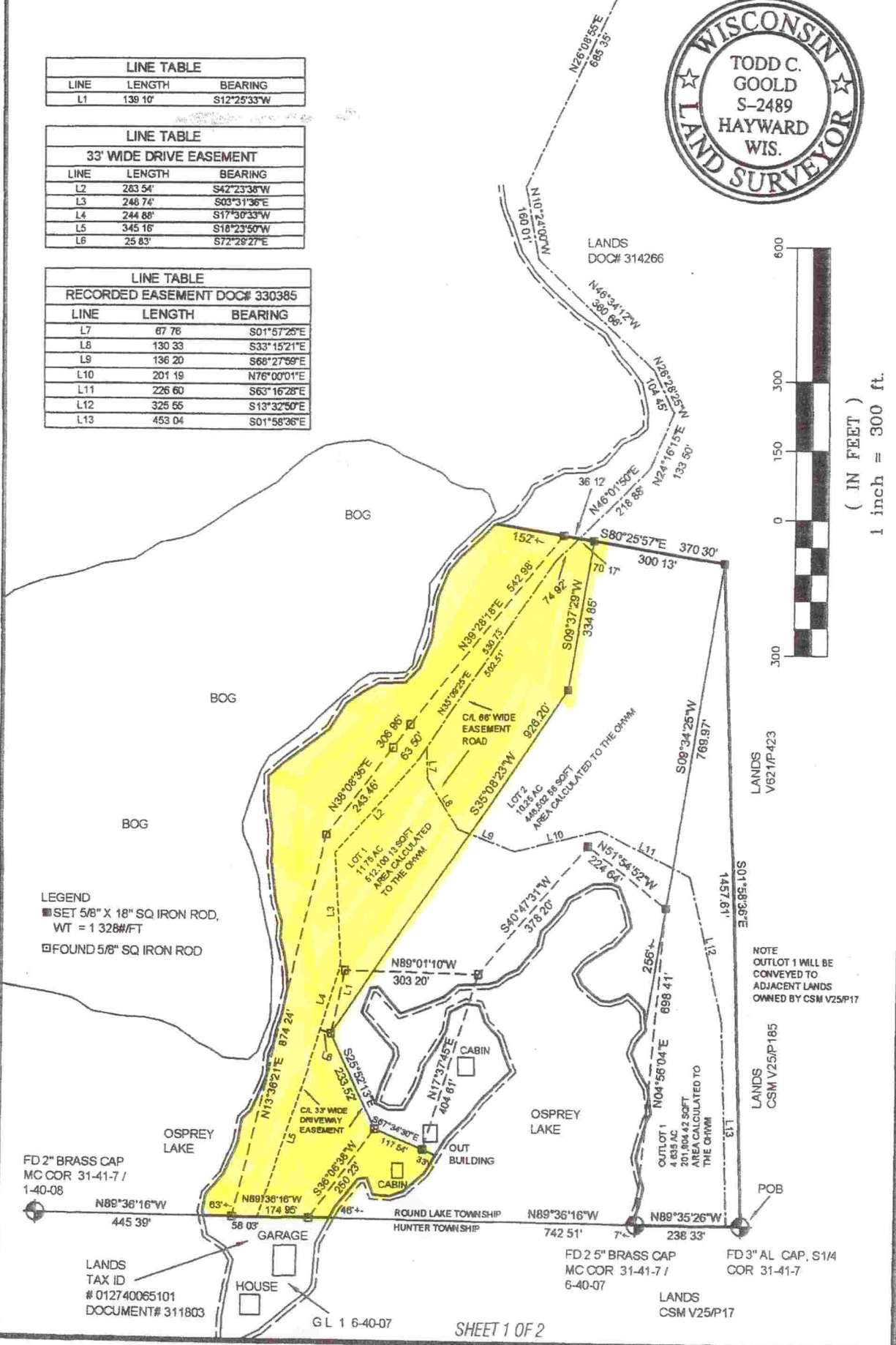

- LEGEND
- SET 5/8" X 18" SQ IRON ROD, WT = 1.328#/FT
 - FOUND 5/8" SQ IRON ROD

NOTE
OUTLOT 1 WILL BE CONVEYED TO ADJACENT LANDS OWNED BY CSM V25/P17

SURVEY BY *T. Goold*
TODD C GOOLD - RLS 2489
DATED THIS: 10 DAY OF NOVEMBER, 2006

CLIENT BARBOUR
SCALE 1 INCH = 300'
DATE 11/10/2006
FILE 0:osprey.dwg

FD 2" BRASS CAP
MC COR 31-41-7 /
1-40-08

FD 2 5" BRASS CAP
MC COR 31-41-7 /
6-40-07

FD 3" AL CAP, S1/4
COR 31-41-7

LANDS
TAX ID
012740065101
DOCUMENT# 311803

LANDS
CSM V25/P17

GL 1 6-40-07